

Name _____

Date _____

$$\begin{array}{r} 7,068 \\ \times \quad 5 \\ \hline \end{array}$$

$$\begin{array}{r} 4.6 \\ - 1.7 \\ \hline \end{array}$$

List the factors of 18.

$$9,653 \div 3 =$$

$$\begin{array}{r} 149 \\ \times \quad 22 \\ \hline \end{array}$$

$$\begin{array}{r} 98 \\ 24 \\ + 76 \\ \hline \end{array}$$

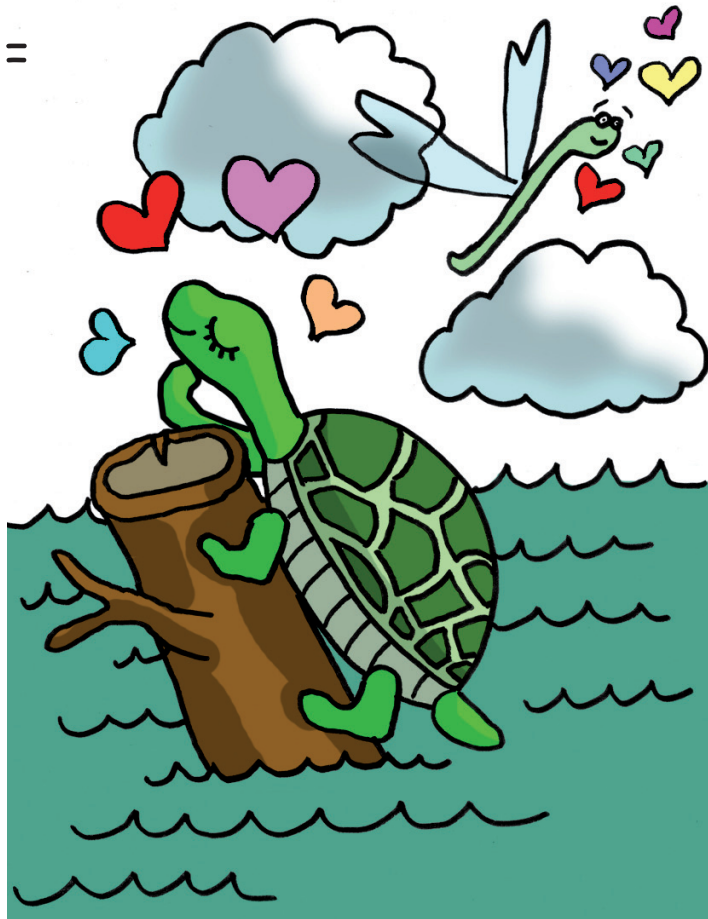

Put $\frac{15}{25}$ in simplest form.

Find the GCF of 12 and 16.

Write $\frac{39}{6}$ as a mixed number.

Which digit is in the hundred thousands place in 37,861,094?

Answers

$$\begin{array}{r} 7,068 \\ \times \quad 5 \\ \hline 35,340 \end{array}$$

$$\begin{array}{r} 4.6 \\ - 1.7 \\ \hline 2.9 \end{array}$$

List the factors of 18.

1, 2, 3, 6, 9, 18

$$9,653 \div 3 = 3217 \text{ r } 2$$

$$\begin{array}{r} 149 \\ \times \quad 22 \\ \hline 3,278 \end{array}$$

$$\begin{array}{r} 98 \\ 24 \\ + 76 \\ \hline 198 \end{array}$$



Put $\frac{15}{25}$ in
simplest form.

$\frac{3}{5}$

Find the GCF
of 12 and 16.

4

Write $\frac{39}{6}$ as a
mixed number.

$6\frac{3}{6}$ or $6\frac{1}{2}$

Which digit is
in the hundred
thousands place
in 37,861,094?

8